

COPYRIGHT © GOULAS + ASSOCIATES, INC. ALL DRAWINGS, SPECIFICATIONS AND DESIGNS APPEARING HEREIN CONSTITUTE THE ORIGINAL AND UNPUBLISHED WORK OF THE ARCHITECT, DESIGNER AND HIS/HER ASSOCIATES, AND THE SAME MAY NOT BE DUPLICATED, USED OR DISCLOSED WITHOUT THE EXPRESS WRITTEN CONSENT OF THE ARCHITECT/DESIGNER.

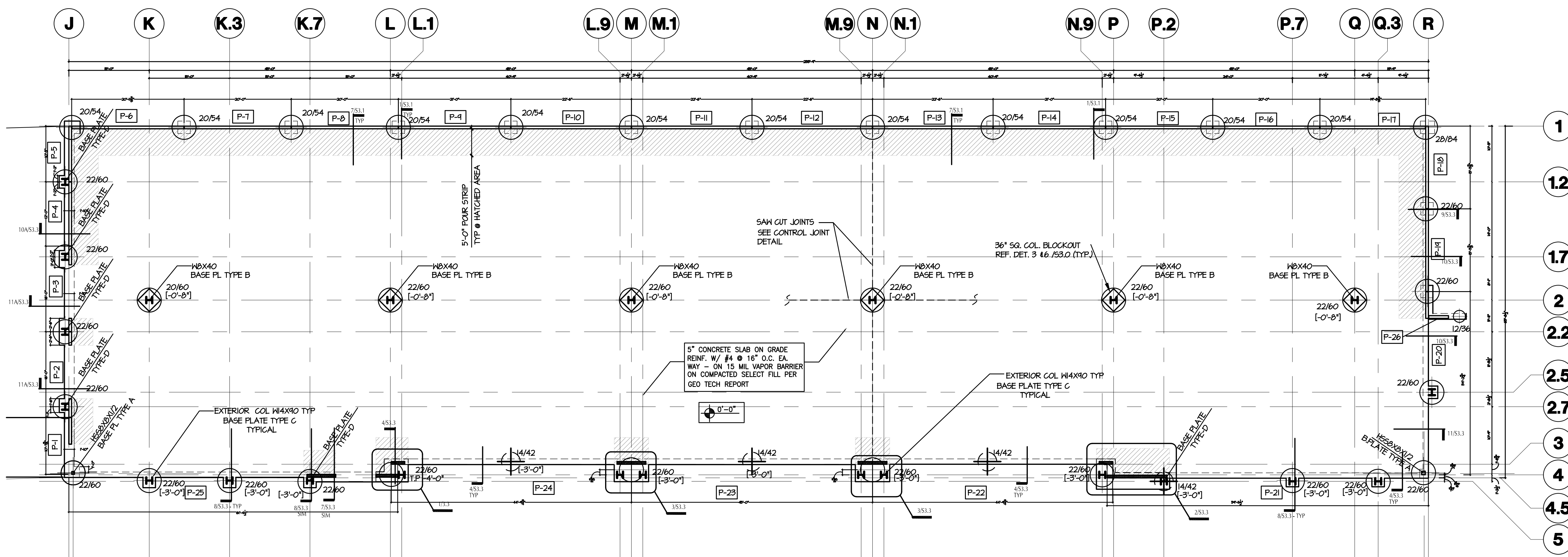

1 FOUNDATION PLAN BUILDING 'A'
SCALE: 1/8" = 1'-0"

- PLAN NOTES:**
1. ALL PIERS ARE CENTERED UNDER COLUMN CENTERLINES, U.N.O.
 2. PIERS UNDER GRADE BEAMS (WITHOUT COLUMNS) SHALL BE CENTERED UNDER GRADE BEAMS, U.N.O.
 3. ALL COLUMNS W/ COLUMNS ARE W14X90 TYP, U.N.O.
 4. ALL PIERS ARE 16/48" STRAIGHT SHAFT PIERS TYP, U.N.O.
 5. SEE ARCHITECTURAL DRAWINGS FOR EXACT LOCATION OF ALL FLOOR SLOPES, DEPRESSIONS, ETC.
 6. LOCATIONS NOTED THIS: [0'-0"] INDICATES TOP OF SLAB ELEVATION.
 7. SEE BASE PLATE PER DETAIL 10/531
 8. FIELD VERIFY ALL EXISTING CONDITIONS AND DIMENSIONS PRIOR TO FABRICATION / CONSTRUCTION
 9. ALL PIERS UNDER TILT-WALL PANELS (WITHOUT COLUMNS) SHALL BE CENTERED UNDER PANEL JOINTS, U.N.O.
 10. TOP OF PIERS SHALL BE AT -3'-6" UNLESS NOTED OTHERWISE



SHOPS ON GOSSLING
RETAIL CENTER
SHELL BUILDING DEVELOPMENT
24909 GOSSLING ROAD
SPRING, TEXAS 77389

